

TO LET

1ST FLOOR STUDIO/OFFICE

365 SQ FT (33.90 SQ M)



Unit 15, The Yard, The Cross, Drybrook, Gloucestershire. GL17 9ED.

Open Plan Flexible Accomodation | New Lease Available | Popular Business Park

DESCRIPTION

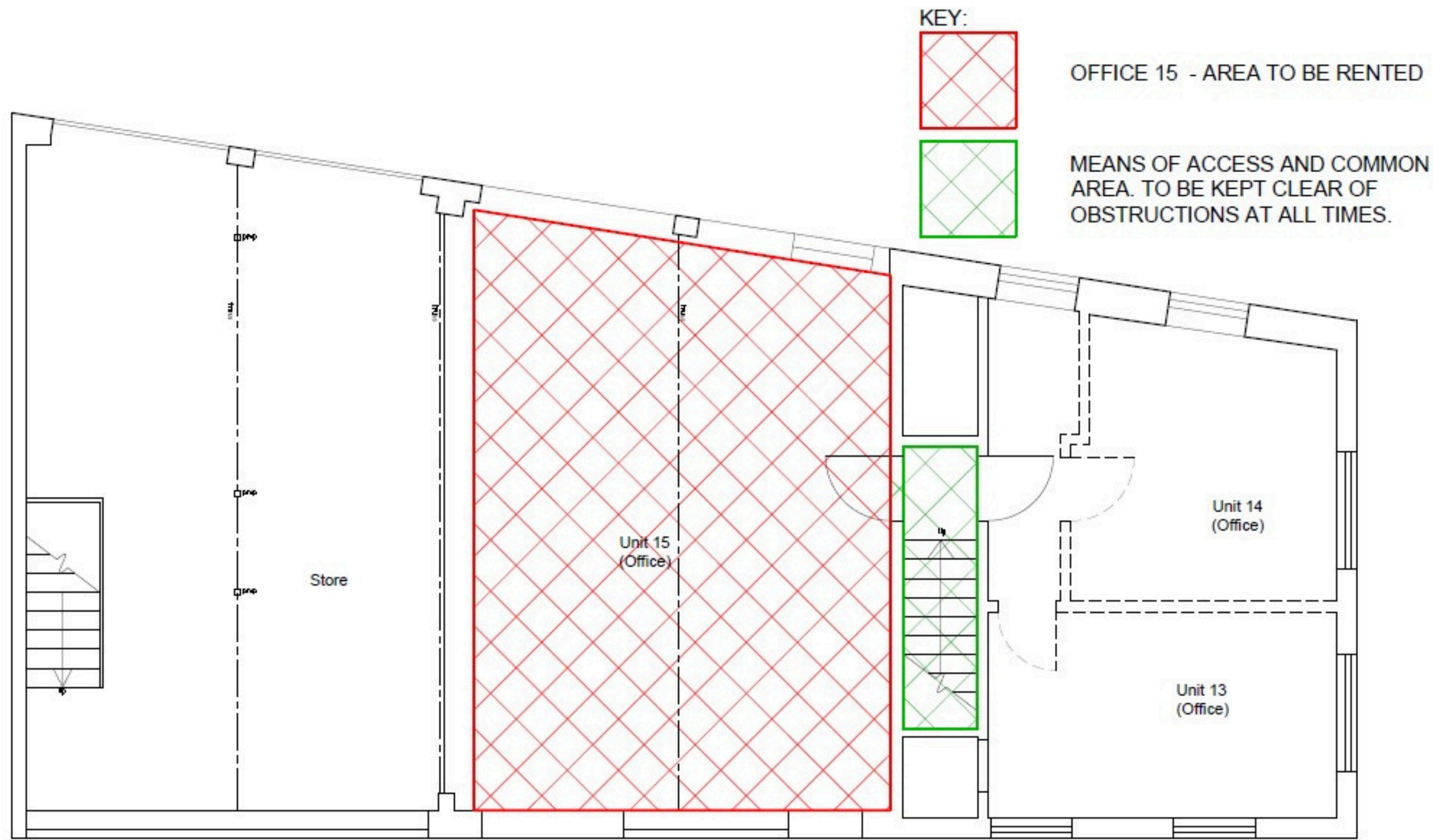

First Floor Studio/Office located within "The Yard" Business Centre.

Main Features comprise :-

- The Studio/Office has been newly decorated to a high standard.
 - Good natural light throughout.
 - Large Kitchenette/work surface
 - Parking
 - May suit a range of uses
 - Shared WC facilities
-
- Floor area of 365 sq ft (33.90 sq m) measured on a Net Internal Area basis (NIA).

LOCATION

Situated close to the Cross in the centre of Drybrook on Drybrook Road. Drybrook is located approximately 2 miles to the North of Cinderford within the Forest of Dean. The A4136 is approximately 1 mile, providing excellent road links within the Forest area and wider County.



KEY INFORMATION

SERVICES

Electricity is connected to the unit.

NOTE : None of the services have been tested by Kurt Wyman Surveyors.

EPC

The property has achieved an Energy rating of 85 - D.

RATING

The July 2023 rating describes the property 'Offices & Premises' with a rateable value of £1,200

Rental

£3,960 per annum

QUOTING TERMS

The property is available by way of a new Full Repairing and Insuring lease for a term of years to be agreed.

LEGAL COSTS

Each party will be responsible for their own legal fees involved in the transaction.

VAT

All prices are quoted exclusive of VAT.



**Kurt
Wyman**
Surveyors & Property Agents

**ALL VIEWINGS BY PRIOR
APPOINTMENT WITH KURT
WYMAN SURVEYORS**

**Tel: 01452 380064
Email: info@kurtwymansurveyors.co.uk
Website www.kurtwymansurveyors.co.uk**

Disclaimer: These marketing particulars are intended as a guide to assist intended purchasers or lessees and do not constitute an offer or contract. All descriptions, references to floor areas, dimensions and condition are given without responsibility and should not be relied upon as statements of facts. Any reference to the use, occupation of the property or any extension or alteration does not imply that necessary statutory planning consents have been obtained and it is the responsibility of the intended buyer or tenant to make their own enquiries in this regard. Any purchaser or tenant must satisfy themselves as to the correctness of the information provided by Kurt Wyman Surveyors and Property Agents. No member of Kurt Wyman Surveyors and Property Agents has any authority to make any representation or warranty in relation to the property.