

# TO LET

## GROUND FLOOR OFFICE/LIGHT PRODUCTION UNIT

### 2,365 SQ FT (219.71 SQ M)

**Kurt  
Wymman**  
Surveyors & Property Agents



**Suite 2, The Mill, Eastington Trading Estate, Eastington, Stroud, Gloucestershire, GL10 3RZ**

**1/2 mile to J13 of M5 Motorway | Good Natural Light | Parking**



## DESCRIPTION

---

Ground floor office/Light Production unit within a former mill. The property comprises natural stone and brickwork to the elevations under a pitched and insulated roof. The main features comprise:

- Predominantly open plan with distinct working areas
- Separate meeting room
- New aluminium double glazed windows throughout.
- Ladies and gents WCs fitted out to a high quality
- Shower facilities
- Roller Shutter Loading Door
- Allocated car parking

## LOCATION

---

The property is situated on Eastington Trading Estate, off Spring Hill at Eastington.

Spring Hill links directly to the A419 providing direct access to Stonehouse and Stroud to the East, and Junction 13 of the M5 Motorway to the West.

The M5 Motorway provides excellent road links to Bristol and the Southwest to the South and Gloucester, Cheltenham and the Midlands to the North.



## KEY INFORMATION

### SERVICES

Mains water, drainage, electricity and gas are connected to the property.

Heating is via a gas fired boiler and a traditional 'wet' radiator system.

**NOTE : None of the services have been tested by Kurt Wyman Surveyors.**

### ENERGY PERFORMANCE CERTIFICATE (EPC)

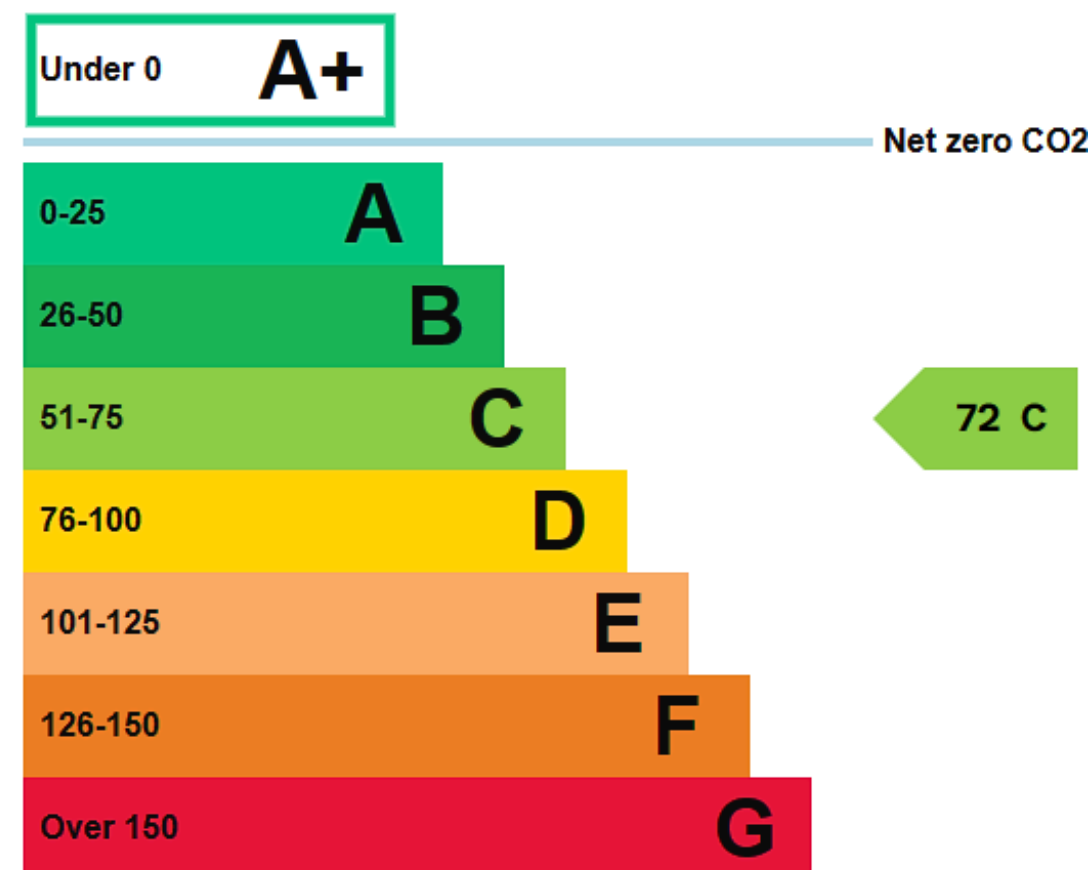

### RATING

The property is currently assessed for Business Rates (April 2023) as Workshop, Offices & Premises with a rateable value of £12,500

### QUOTING TERMS

The property is available by way of a new Full Repairing And Insuring lease (Via a service Charge ) for a negotiable term of years.

### SECURITY OF TENURE

The letting will be outside of the security of tenure provisions of the Landlord and Tenant Act 1954 part II.

### QUOTING RENTAL

£35,475 per annum exclusive.

### LEGAL COSTS

Each party will be responsible for their own legal fees involved in the transaction.

### VAT

All prices are quoted exclusive of VAT.

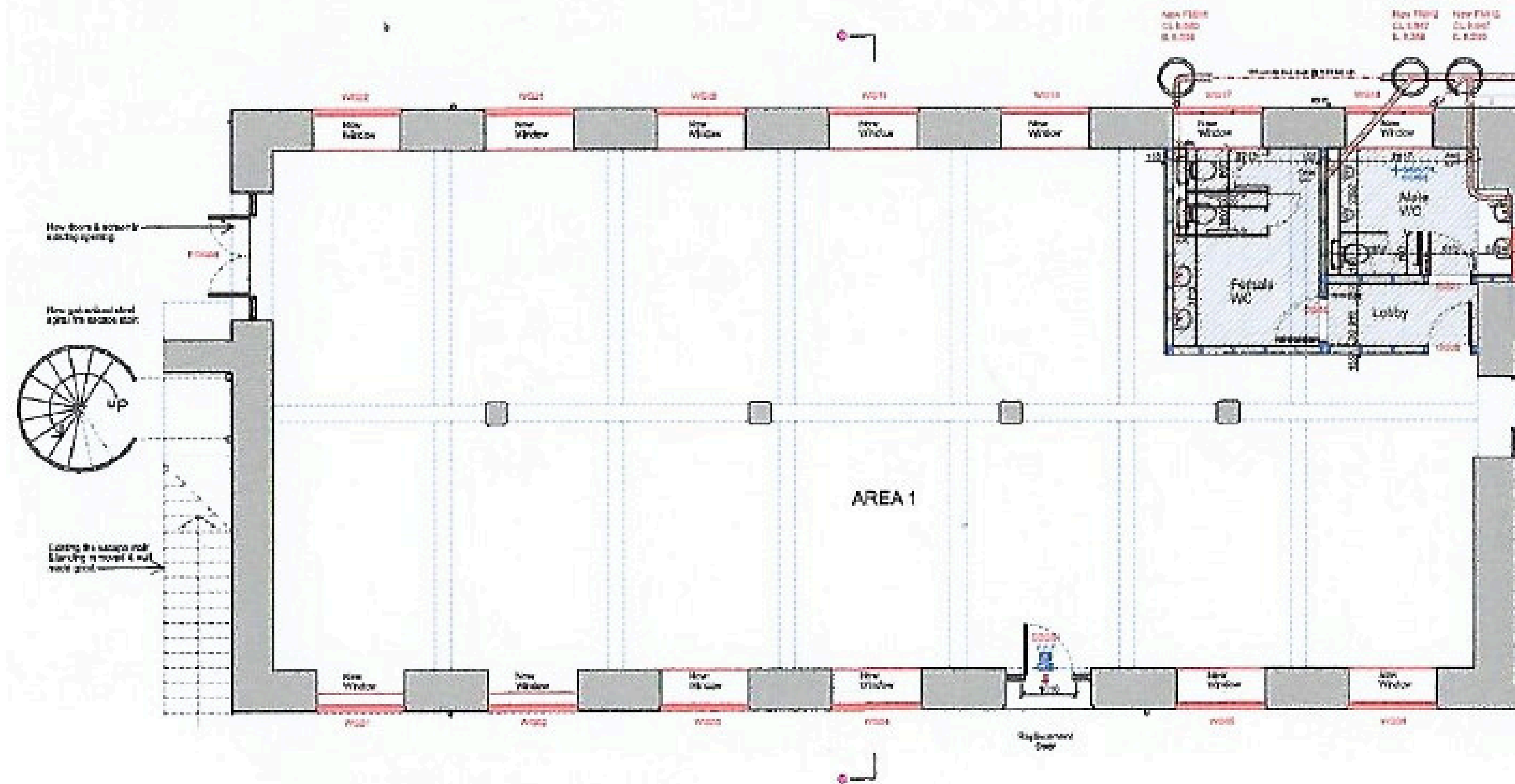

Proposed Ground Floor Plan (1:50)



## ALL VIEWINGS BY PRIOR APPOINTMENT WITH KURT WYMAN SURVEYORS

Tel: 01452 380064

Email: [info@kurtwymansurveyors.co.uk](mailto:info@kurtwymansurveyors.co.uk)

Website [www.kurtwymansurveyors.co.uk](http://www.kurtwymansurveyors.co.uk)

Disclaimer: These marketing particulars are intended as a guide to assist intended purchasers or lessees and do not constitute an offer or contract. All descriptions, references to floor areas, dimensions and condition are given without responsibility and should not be relied upon as statements of facts. Any reference to the use, occupation of the property or any extension or alteration does not imply that necessary statutory planning consents have been obtained and it is the responsibility of the intended buyer or tenant to make their own enquiries in this regard. Any purchaser or tenant must satisfy themselves as to the correctness of the information provided by Kurt Wyman Surveyors and Property Agents. No member of Kurt Wyman Surveyors and Property Agents has any authority to make any representation or warranty in relation to the property.